

# GP POSITIONS

## Sept 2020 — VR Opportunities



- ✓ Financial Security
- ✓ Business Support
- ✓ Pathology On-site

- ✓ Flexible Hours & Incentives
- ✓ Bill Your Way
- ✓ Partnership Opportunities

### 1 x FULL-TIME GP POSITIONS - Non DPA

**Shop 23, 5-7 Faculty Close, Smithfield**

- Software: Best Practice
- Pathology: QML on-site
- Fee Structure: Mixed-Billing
- Open: Monday to Saturday

### SMITHFIELD



### 2 x FULL-TIME GP POSITIONS - Non DPA

**Calanna Centre - 1/600 Bruce Highway, Woree**

- Software: Best Practice
- Pathology: QML on-site
- Fee Structure: Bulk-Billing
- Open: Monday to Saturday

### WOREE



**WOREE**  
Startup Incentive  
1<sup>st</sup> month: 85%  
2<sup>nd</sup> month: 80%  
3<sup>rd</sup> month: 75%

### 1 x FULL-TIME GP POSITION - Non DPA

**1/10 Churchill Street, Ipswich**

- Software: Genie (Best Practice - coming soon)
- Pathology: QML on-site
- Fee Structure: Bulk-Billing
- Open: Monday to Saturday

### IPSWICH

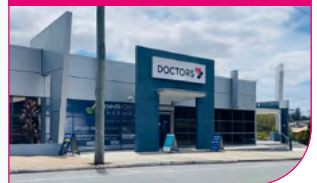

### 1 x FULL-TIME GP POSITION - Non DPA

**166 Gooding Drive, Merrimac**

- Software: Best Practice
- Pathology: QML on-site
- Fee Structure: Mixed-Billing
- Open: Monday to Friday

### MERRIMAC



**ARE YOU AN INTERSTATE GP?** Talk to James today and find out how SmartClinics may be able to help you and your family move interstate so you can work in one of our clinics.

James Tibbetts - GP Recruitment Manager  
Mob: 0412 144 118  
Email: [james.tibbetts@smartclinics.com.au](mailto:james.tibbetts@smartclinics.com.au)

smartclinics   
FAMILY MEDICAL CENTRES